CADERNOS DE GAITA

Caderno 11:
“Luces do Atlántico”,
(Viaxe ritual por tres faros galegos)

Ernesto Campos

 Dos Acordes

Cadernos de Gaita. Caderno 11: "Luces do Atlántico", (Viaxe ritual por tres faros galegos)

Non está permitida a reprodución total ou parcial desta obra nin o seu tratamento ou transmisión por calquera medio ou método sen autorización escrita da editorial.

RESERVADOS TODOS OS DEREITOS

ISMN: M-801231-28-4
Depósito Legal: Vg 655-2007
Primeira Edición
© Dos Acordes S.L., 2007

Coordinador editorial: Javier Jurado
Maquetación e deseño da portada: ArtesAna Creatividad Gráfica

IMPRESO EN ESPAÑA - PRINTED IN SPAIN

Información e pedidos: info@dosacordes.com
Dos Acordes S.L.
c/ Rocamar 81-B.
36309 Baiona (Pontevedra)
Tel.: 630 816 537
www.dosacordes.com

Luces do Atlántico

(Viaxe ritual por tres faros galegos)

- Versión para gaita e piano -

I: Amencer en Fisterra

Adicado a Lucía Comesaña

Ernesto Campos

Largo e con expresión

Gaita en dó

Largo e con expresión

Piano

mf

5

5

9

9

13

13

16

pouco rit. *a tempo*

16

pouco rit. *a tempo*

20

20

23

23

26

29

32

rit.

35

Tempo de Alborada (Moderato)

35

Tempo de Alborada (Moderato)

f

39

39

44

44

48

48

3

51

51

54

54

58

58

62

62

66

66

69

69

73

73

f

76

76

mf

80

80

mf

84

84

87

87

f

90

90

ff

94

94

97

101

105

109

113

113

117

117

121

121

125

125

129

132

135

138

141

141

mf

145

145

150

150

154

154

158

158

161

161

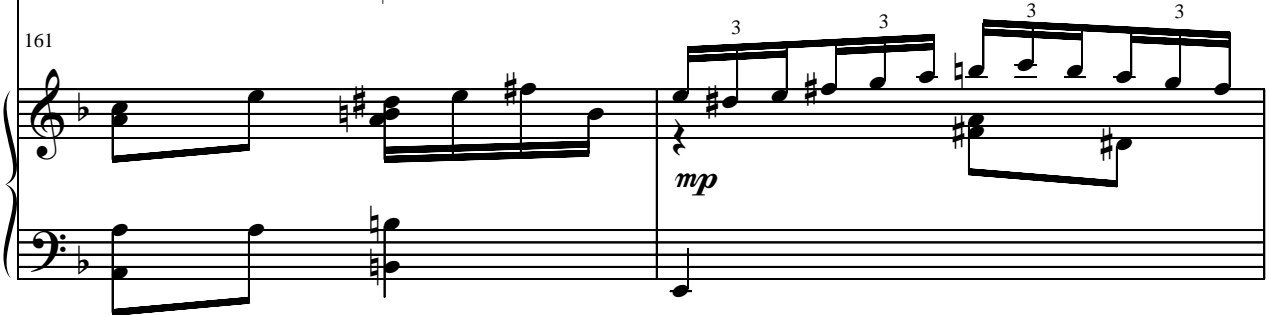

163

163

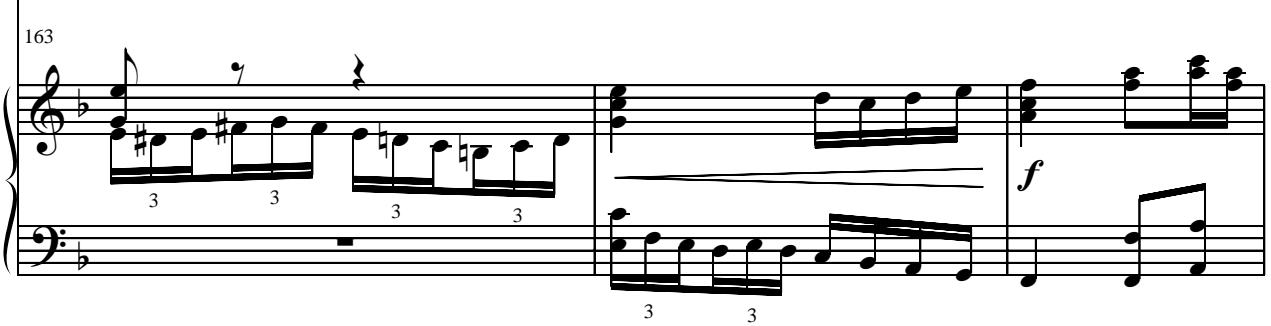

166

166

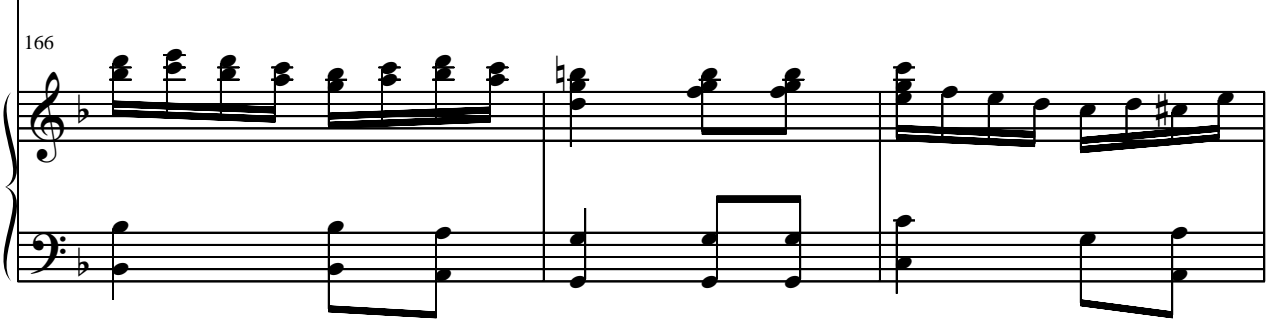

169

169

171

171

174

174

176

176

178

178

180

180

ff

182

182

f

184

184

fff

II: Cabo Home no solpor

Gaita en dó

Adagio

Piano

4

4

mf

7

7

9

11

13

15

17

17

19

19

21

21

23

23

25

25

28

28

cresc.

31

31

ff

33

33

35

37

40

42

45

47

49

51

53

53

cresc. molto *ff*

55

55

f

57

57

f

59

59

61

63

65

67

69

69

3

71

71

mp

73

73

3

3

3

3

3/4

75

75

3

3

3/4

77

77

79

79

81

81

83

83

rit.

3

III: Danzas do Mar en Silleiro

Aire de Muiñeira (Allegro)

Gaita en dó

Aire de Muiñeira (Allegro)

Piano

12

12

f

16

16

20

20

24

24

ff

28

28

f

32

32

36

36

40

40

44

48

52

56

60

60

mf

64

64

f

68

68

mf

72

72

76

76

80

80

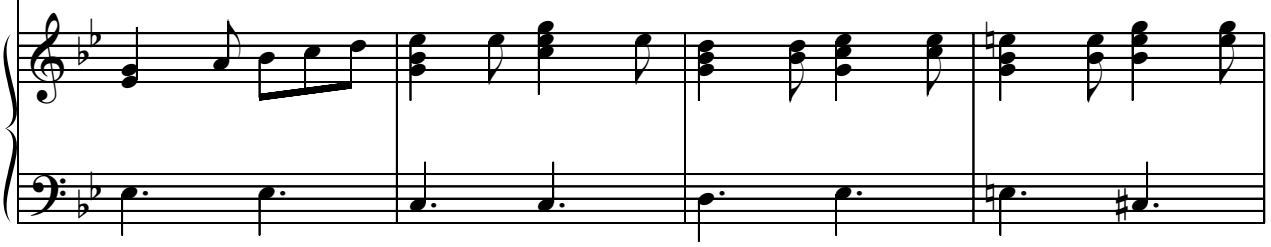

84

84

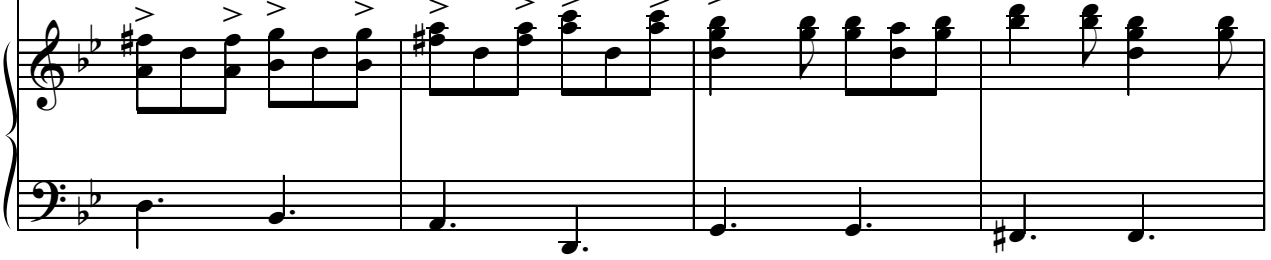

88

88

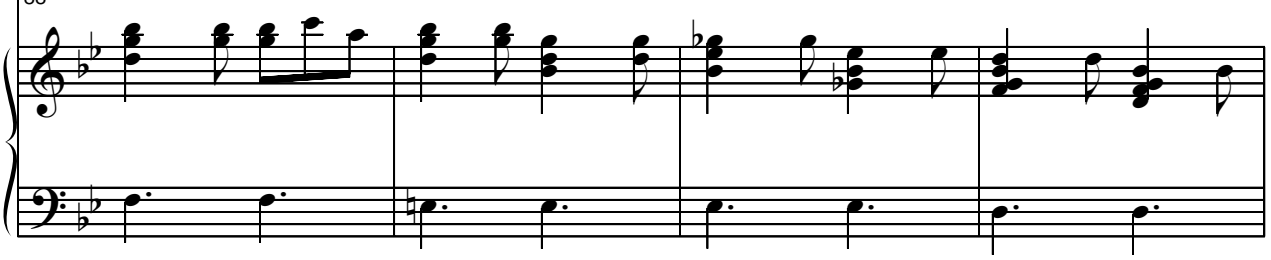

92

92

96

96

100

100

104

104

108

108

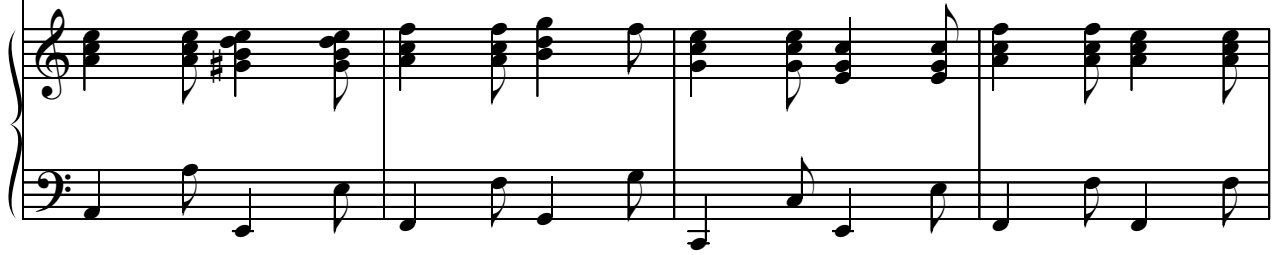

112

112

116

116

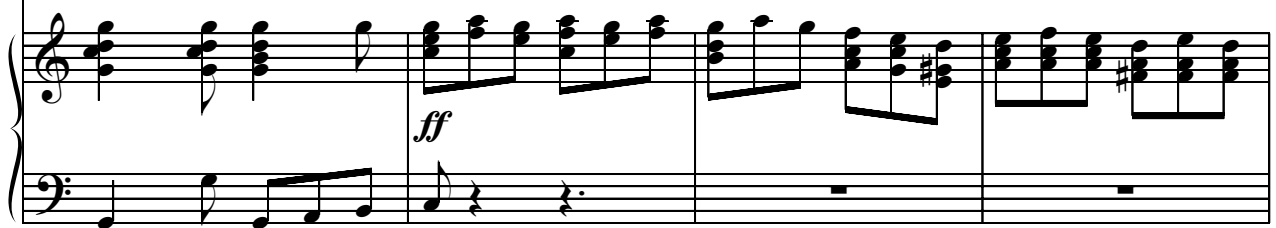

120

120

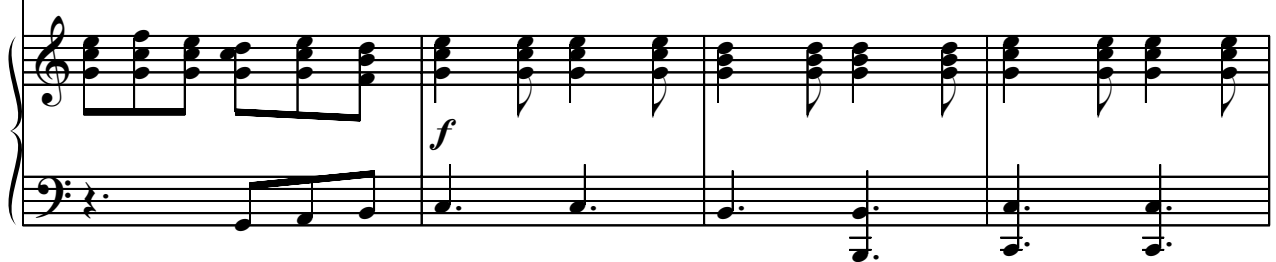

124

124

128

128

132

132

136

136

140

144

148

Lento (Adagio)

152

156

156

160 **Tempo de Alborada (Moderato)**

160 **Tempo de Alborada (Moderato)**

164

164

168

168

172 

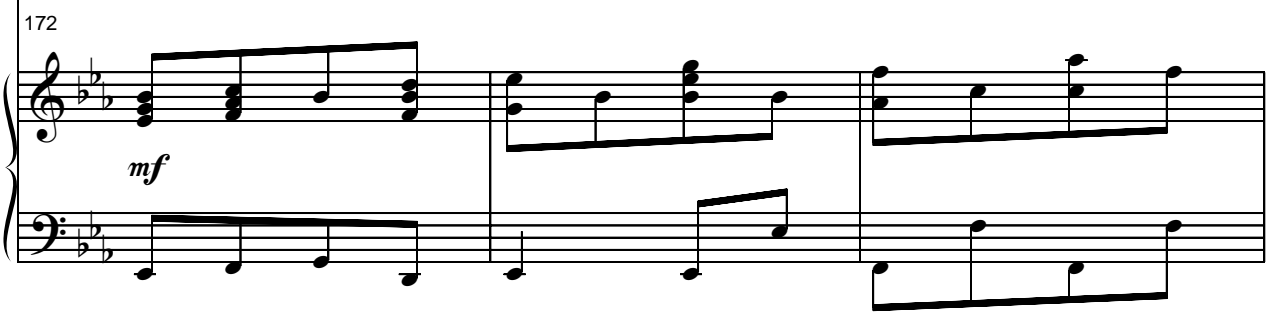
172 

175 

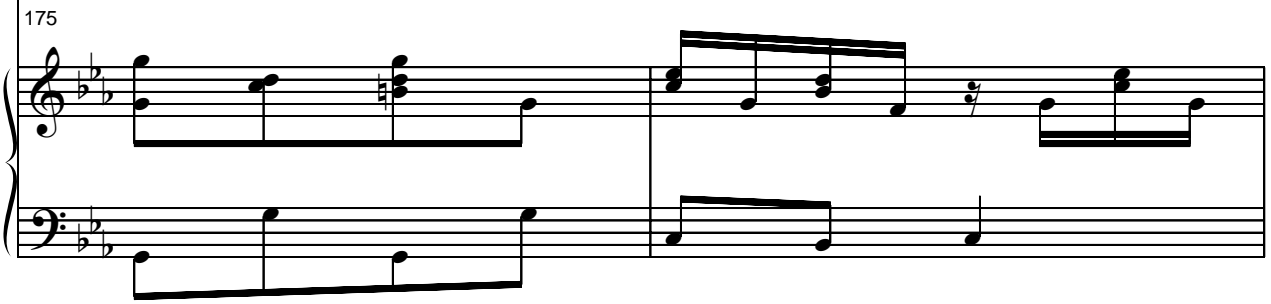
175 

177 

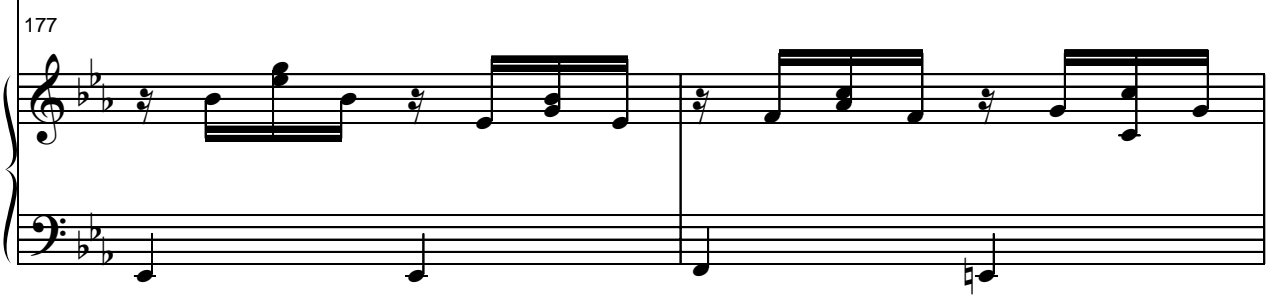
177 

179 

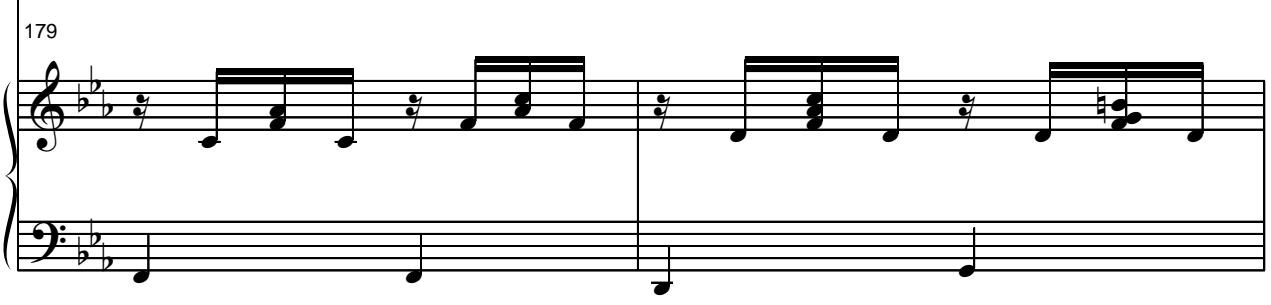
179 

181

181

183

183

185

Tempo inicial: Muiñeira (Allegro)

185

Tempo inicial: Muiñeira (Allegro)

187

187

191

195

199

203

207

207

211

211

215

215

219

219

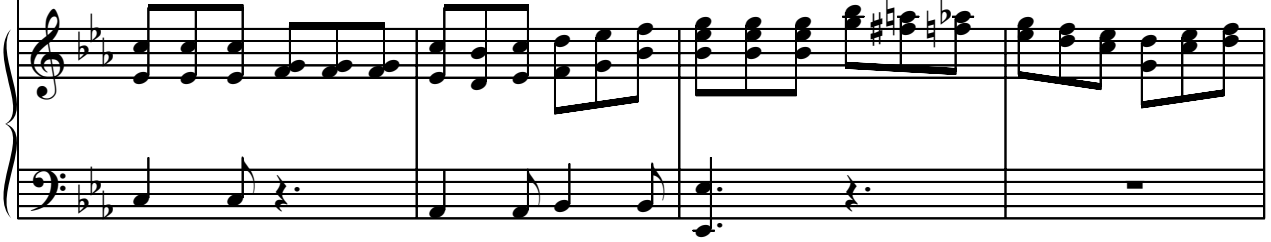

223

227

231

235

239

239

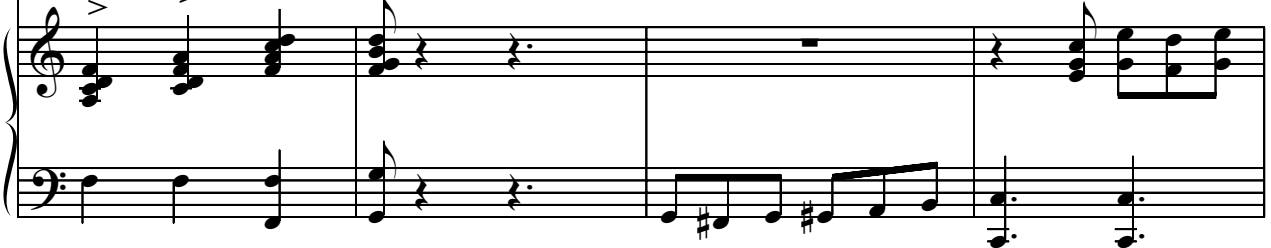

243

243

247

247

250

250

254

254

258

258

262

262

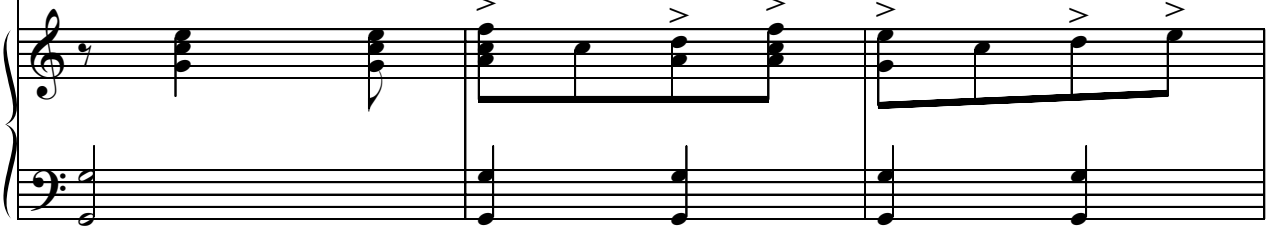

265

265

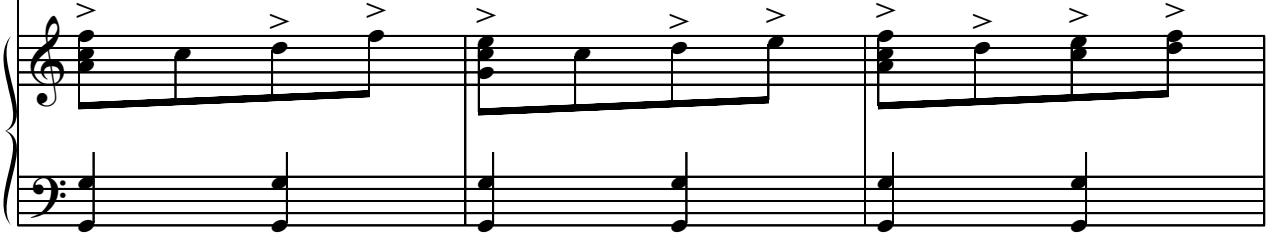

268

268

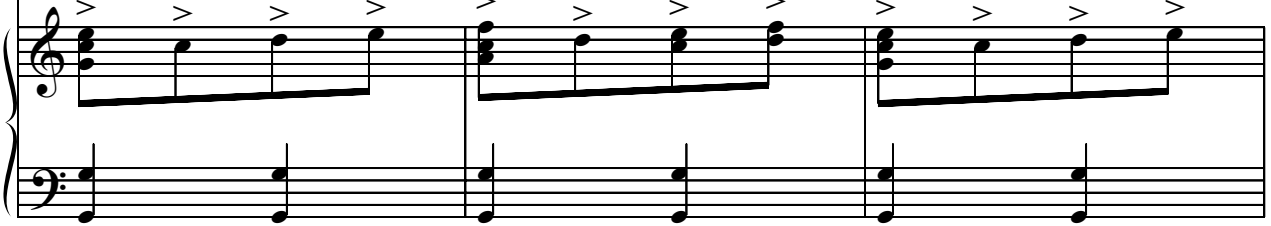

271

271

274

274

278

278

Luces do Atlántico

(Viaxe ritual por tres faros galegos)

- Versión para gaita e piano -

I: Amencer en Fisterra

Adicado a Lucía Comesaña

Largo e con expresión

Ernesto Campos

Escrita en dó

5

9

13

17 *pouco rit.* *a tempo*

21

25

29

33 *rit.* **Tempo de Alborada (Moderato)**

38

101

105

109

112

115

118

122

125

129

132

135

137

140

143

147

150

153

156

159

161

165

169

171

175

177

179

182

184

II: Cabo Home no solpor

Adagio

Escrita en dó

4

8

11

13

16

20

22

24

29

32

45

49

52

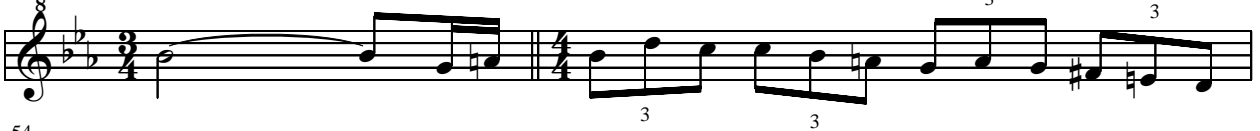

54

57

60

63

66

68

72

75

78

81

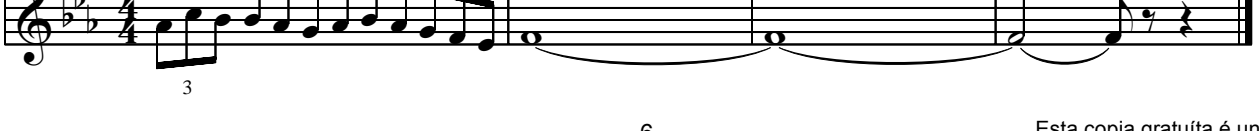

III: Danzas do Mar en Silleiro

Aire de Muiñeira (Allegro)

Escrita en dó

5

10

15

20

25

30

35

40

45

50

55

60

65

70

75

80

85

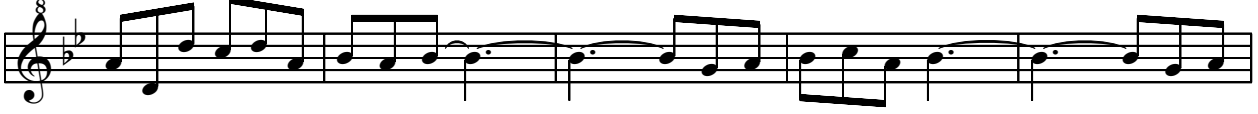

90

95

100

105

110

115

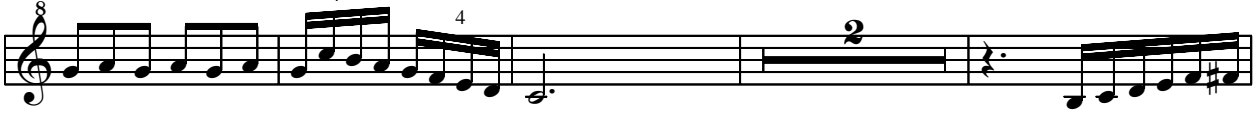

121

126

131

136

141

146

153

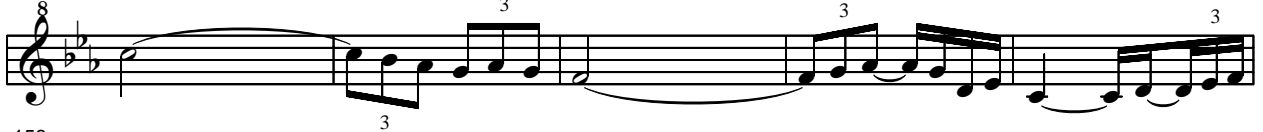

158

162

166

170

173

175

177

179

181

183

185

Tempo inicial: Muñeira (Allegro)

188

193

198

203

208

213

218

223

228

233

238

242

246

250

254

258

262

266

270

274

278

Luces do Atlántico

(Viaxe ritual por tres faros galegos)

- Versión para gaita e piano -

I: Amencer en Fisterra

Adicado a Lucía Comesaña

Largo e con expresión

Ernesto Campos

Escrita en re

5

9

13

17 *pouco rit.* *a tempo*

21

25

29

33 *rit.* Tempo de Alborada (Moderato)

38

42

46

50

55

59

63

67

70

72

75

79

82

86

97

101

105

109

112

115

118

122

125

129

132

135

137

140

143

II: Cabo Home no solpor

Adagio

Escrita en re

4

8

11

13

16

20

22

24

29

32

45

49

3

52

3

54

3

57

3

60

3

63

3

66

3

68

3

72

3

75

3

78

3

81

3

III: Danzas do Mar en Silleiro

Aire de Muiñeira (Allegro)

Escrita en re

5

10

15 4

20

25

30

35

40

45

50

55

60

65

70

75

80

85

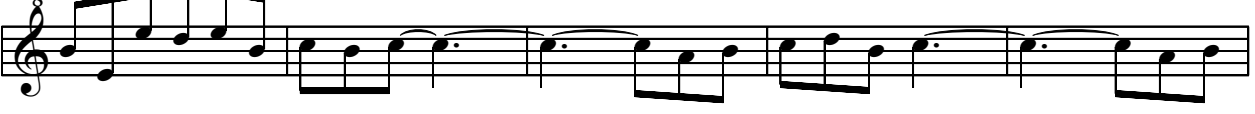

90

95

100

105

110

115

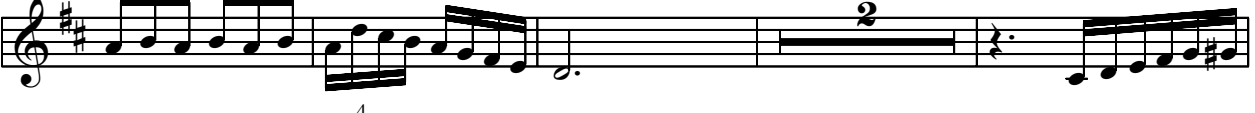

4

4

2

121

126

131

136

141

146

153

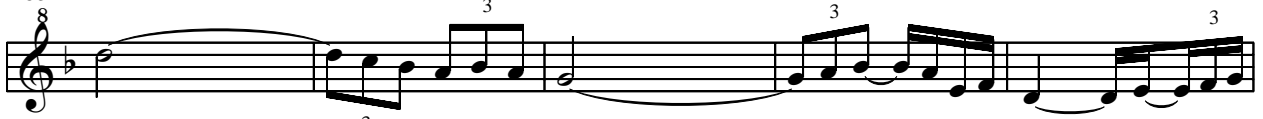

158

162

166

170

173

175

177

179

181

183

185

188

193

198

203

208

213

218

223

228

233

238

242

246

250

254

258

262

266

270

274

278

3